ABSTRACT

OF THE

CENSUS

OF

THE POPULATION,

AND OTHER

STATISTICAL RETURNS

OF

PRINCE EDWARD ISLAND:

TAKEN IN THE YEAR 1855, BY VIRTUE OF AN ACT OF THE GENERAL ASSEMBLY.

EDWARD WHELAN, QUEEN'S PRINTER.

HA
747
P92
1855

68382

First Electoral District

NUMBER OF TOWNSHIPS.	MALES.						FEMALES.													INDIANS.	
	Under 5 years.	From 5 to 16.	From 16 to 21.	From 21 to 45.	From 45 to 60.	Upwards of 60.	Under 5 years.	From 5 to 16.	From 16 to 21.	From 21 to 45.	From 45 to 60.	Upwards of 60.	Ages not stated.	Deaf and Dumb.	Blind.	Insane.	Married.	Single.	Total number.	Males.	Females.
No. 1,	149	248	88	240	58	37	138	235	94	124	56	28	—	—	—	—	488	1106	1595	5	3
No. 2,	68	111	37	90	30	11	49	100	30	81	25	6	—	—	—	—	189	449	638	—	—
No. 3,	58	108	35	87	26	16	58	106	34	80	20	6	—	1	—	1	165	469	634	—	—
No. 4,	37	73	25	73	21	15	34	65	31	55	16	6	—	—	—	1	138	313	451	8	4
No. 5,	57	100	26	74	20	15	51	84	35	78	16	9	—	—	1	2	156	445	601	—	—
No. 6,	12	33	16	40	10	5	16	32	14	32	10	5	—	—	—	1	71	154	225	—	—
No. 7,	37	70	28	58	22	29	32	61	28	44	15	8	—	1	—	2	108	315	423	—	—
No. 8,	39	74	21	52	17	14	33	52	28	45	19	10	—	—	—	—	97	307	404	—	—
No. 9,	15	26	9	21	6	3	12	23	7	21	5	2	—	1	—	—	47	103	150	—	—
No. 10,	10	17	9	22	5	1	7	18	10	18	7	1	8	—	—	—	50	82	132	—	—
No. 11,	46	71	18	63	19	9	40	68	20	66	13	7	—	—	—	1	133	307	440	—	—
No. 12,	14	34	13	55	10	6	23	43	25	28	10	4	—	—	—	—	66	199	265	—	—
No. 13, (includ'g Lennox Island)	52	72	34	77	27	16	41	96	26	84	22	8	—	—	—	—	157	398	555	39	35
No. 14,	90	139	36	103	36	17	60	122	55	103	29	18	—	—	1	—	244	564	808	—	—
Total,	684	1176	395	1055	307	185	594	1105	437	959	263	117	44	3	2	9	2110	5211	7321	52	42

of

Members of Church of England.
56
34
107
50
48
12
12
16
—
12
143
140
129
20
—
789

of Prince County.

Members of Church of England.	Free Church.	Kirk of Scotland.	Presbytery of P. E. I.	Roman Catholics.	Methodists.	Baptists.	Bible Christians.	Quakers.	Jews.	Universalists.	Mormons.	Unitarians.	Other denominations.	Religious profession not stated.	NATIVES OF						Country not stated.	Total number of Males.	Total number of Females.	Total number of Inhabitants.
															England.	Scotland.	Ireland.	British Colonies.	P. E. Island.	Other countries.				
56	7	16	16	498	6	1									7	16	103	91	1386			825	778	1603
34	6		18	569	12										5	5	33	18	550	2		347	291	638
107	2	9	179	307	16	10	6								15	14	41	49	512	1		330	304	634
50	2	2	124	148	9	10									16	24	11	50	346			252	211	463
48		5	109	390	1	6	33								31	4	25	23	485	2		310	291	601
22	3		35	145			12								11	2	6	2	186			116	109	225
12			67	173	63	3	111				4				3	32	27	338	1			188	235	423
16		10	93	137	41	6	89						12		14	43	2	20	355			217	187	404
			31	119											2	0	4	135				80	70	150
12			74				44								9	3	3	99				69	63	132
143			84	207	11										15	4	65	3	340	5		226	214	440
140			73	12											22	1	2	4	210			132	133	265
129		8	213	193	35		39						4		74	9	19	10	443			317	312	629
20			131	652	1								1		13	29	13	37	711	5		421	387	808
789	18	50	1273	4624	185	47	373				4		24	28	256	161	355	341	6077	16	209	3830	3585	7415

First Electoral District

NUMBER OF TOWNSHIPS.	NUMBER OF ACRES HELD					No. of acres of arable land.	CROPS RAISED IN 1854.							
	In fee simple.	Under lease.	By written demise.	By verbal agreement.	By occupants who are neither freeholders nor tenants.		Bushels of Wheat	Bushels of Barley.	Bushels of Oats.	Bush. of Buckwheat.	Bushels of Potatoes.	Bushels of Turnips.	lbs. of Clover seed.	Tons of Hay.
No. 1,	278	14586	780	113	3226	5107	14855	1072	7384	3	69,011	3348	—	505
No. 2,	260	4233	185	800	—	2316	4118	577	1594	—	14,860	1867	—	170
No. 3,	4040½	1917	170	290	4007	2295	5263	1035½	4407	162	18,664	7275	13	257½
No. 4,	—	3637	—	265	597	1455	2680	455	2678	—	9,730	6627	13	158½
No. 5,	32½	3428	634	217	—	4918	3791	427	3630	—	10,523	3274	—	88½
No. 6,	—	1561	895	440	172	1149	1225	385½	2216	9½	4,366	987½	—	48
No. 7,	3290	2206	—	93	100	1729	4563	722	5934	119	7,485	2642	—	272½
No. 8,	200	118	—	—	2297	1216½	2248	296½	4114	32	6,367	1649	5	176½
No. 9,	60	1096	223	268	215	534	632	228	721	7	1,493	292	1	60½
No. 10,	—	1180	400	—	—	314	482	107	1072	—	2,860	810	23	64
No. 11,	685	5168	683	1161	564	2297	3543	424	4205	40½	15,430	4130	70	122
No. 12,	1148	1470	—	280	250	1015	1593	105	1872	—	5,960	1519	—	101
No. 13, (includ'g Lennox Island)	10893	3954½	62	1108	50	3293	5209	424	9179	153½	23,249½	4718	31	327½
No. 14,	—	2001	344	257	306	2912	3675	773	8034	111	23,147	2017	55	321
Total,	20,887	46,555½	4376	5292	11,784	30,550½	53,877	7031½	57,040	637½	213,145½	41,245½	211	2,602½

of

No. of Threshing Machines.
2
1
2
3
1
—
3
1
2
1
6
3
4
13
42

of Prince County.

No. of Threshing Machines.	Horses.	Neat Cattle.	Sheep.	Hogs.	Number of Churches.	School-houses.	Brewing and Distilling Establishments.	Tanneries.	Tobacco Manufactories.	Fishing Establishments.	NUMBER OF MILLS.			
											Grist Mills.	Carding Mills.	Saw Mills.	Fulling and Dressing Mills.
2	354	958	2041	780	1	6	—	1	—	5	2	1	2	—
1	113	365	577	260	—	2	—	—	—	1	1	1	1	—
2	147	490	821	291	1	3	1	—	—	—	2	—	4	—
3	73	328	491	170	—	—	—	—	—	—	—	—	—	—
1	93	355	480	232	1	1	—	—	—	1	2	2	1	—
—	48	187	225	107	1	—	—	—	—	—	—	—	1	—
3	77	365	596	128	3	—	—	1	—	—	1	1	5	—
1	59	367	572	138	—	1	—	—	—	—	—	—	1	—
2	27	116	180	52	1	—	—	—	—	—	—	—	1	—
1	24	73	88	59	—	—	—	—	—	—	—	—	1	—
6	96	387	604	339	1	1	—	—	—	—	1	—	1	—
3	47	187	364	158	2	1	1	—	—	—	1	—	1	—
4	160	630	955	499	1	2	—	—	—	—	1	—	—	—
13	158	692	1088	506	4	2	—	—	—	—	5	2	4	—
42	1476	5500	11,382	3619	16	21	2	2	—	7	18	7	24	—

Second Electoral District

NUMBER OF TOWNSHIPS.	MALES.						FEMALES.													INDIANS.	
	Under 5 years.	From 5 to 16.	From 16 to 21.	From 21 to 45.	From 45 to 60.	Upwards of 60.	Under 5 years.	From 5 to 16.	From 16 to 21.	From 21 to 45.	From 45 to 60.	Upwards of 60.	Ages not stated.	Deaf and Dumb.	Blind.	Insane.	Married.	Single.	Total number.	Males.	Females.
No. 15,	97	155	52	176	39	24	94	152	63	166	37	21	—	—	—	7	342	734	1076	—	—
No. 16,	72	139	62	103	46	26	45	93	76	77	45	13	—	—	—	—	203	595	798	—	—
No. 17,	146	212	78	228	58	30	137	227	81	228	65	19	—	1	1	2	442	1067	1509	1	1
No. 18,	77	157	46	127	38	42	81	127	69	152	43	25	—	—	1	—	282	702	984	—	—
Total,	392	663	238	634	181	122	357	599	289	623	190	78	—	4	2	9	1269	3098	4367	1	1

of

Members of Church of England.	
25	
86	
490	
122	
723	

of Prince County.

Members of Church of England.	Free Church.	Kirk of Scotland.	Presbytery of P. E. I.	Roman Catholics.	Methodists.	Baptists.	Bible Christians.	Quakers.	Jews.	Universalists.	Mormons.	Unitarians.	Other denominations.	Religious profession not stated.	NATIVES OF						Country not stated.	Total number of Males.	Total number of Females.	Total number of Inhabitants.
															England.	Scotland.	Ireland.	British Colonies.	P. E. Island.	Other countries.				
25	—	4	—	959	36	3	10	—	—	1	—	—	—	38	6	2	6	16	1014	—	32	543	533	1076
86	—	24	260	380	1	21	11	—	—	—	—	—	—	15	34	35	45	5	644	—	35	448	350	798
490	3	10	304	515	77	66	—	—	—	—	—	—	—	6	99	38	39	61	1254	10	10	753	758	1511
122	19	—	420	411	10	1	—	—	—	—	—	—	—	1	19	54	50	34	826	—	1	487	497	984
723	22	38	984	2265	124	91	21	—	—	1	—	2	38	60	158	129	140	116	3738	10	78	2231	2138	4369

Second Electoral District

NUMBER OF TOWNSHIPS.	NUMBER OF ACRES HELD					No. of acres of arable land.	CROPS RAISED IN 1854.							
	In fee simple.	Under lease.	By written demises.	By verbal agreement.	By occupants who are neither freeholders nor tenants.		Bushels of Wheat.	Bushels of Barley.	Bushels of Oats.	Bushls. of Buckwheat.	Bushels of Potatoes.	Bushels of Turnips.	lbs. of Clover seed.	Tons of Hay.
No. 15, - - - -	11,288	—	992	1148	—	3,551	7,294	2349	9,086	128	19,802	5,686	129	415½
No. 16, - - - -	1,706	4,383	100	320	100	3,802	4,603	1195	12,228	239	17,526	7,714	—	464
No. 17, - - - -	18,688	3,321	—	341	—	7,369½	11,349	2288	26,613	974	24,856	22,037	32	710
No. 18, - - - -	8,276	5,978	142	1375	—	7,458	8,576	1269	27,291	202	28,741	7,070	—	553
Total, - - -	39,958	13,682	1234	1946	100	22,180½	31,822	7101	75,218	1543	90,925	42,507	161	2142½

of

No. of Threshing Machines.
9
19
20
16
64

of Prince County.

No. of Threshing Machines.	Horses.	Neat Cattle.	Sheep.	Hogs.	Number of Churches.	School-houses.	Brewing and Distilling Establishments.	Tanneries.	Tobacco Manufactories.	Fishing Establishments.	NUMBER OF MILLS.			
											Grist Mills.	Carding Mills.	Saw Mills.	Fulling and Dressing Mills.
9	206	774	1206	415	2	4	—	—	—	—	1	—	2	—
19	171	686	1233	490	3	4	—	—	—	1	—	—	2	—
20	327	1012	1625	617	5	7	2	—	—	—	2	1	—	—
16	254	943	1725	583	1	5	—	3	—	—	7	1	2	—
64	958	3415	5789	2105	11	20	2	3	—	1	10	2	6	—

Third Electoral District

NUMBER OF TOWNSHIPS.	MALES.						FEMALES.						Ages not stated.	Deaf and Dumb.	Blind.	Insane.	Married.	Single.	Total number.	INDIANS.	
	Under 5 years.	From 5 to 16.	From 16 to 21.	From 21 to 45.	From 45 to 60.	Upwards of 60.	Under 5 years.	From 5 to 16.	From 16 to 21.	From 21 to 45.	From 45 to 60.	Upwards of 60.								Males.	Females.
No. 19,	98	221	77	193	53	43	107	178	82	186	67	30	—	—	—	2	361	974	1335	5	12
No. 25,	72	108	36	111	26	19	73	94	45	122	31	15	—	—	1	—	216	536	752	1	—
No. 26,	78	138	46	113	37	21	84	128	52	120	39	21	—	1	—	—	234	643	877	4	5
No. 27,	78	179	58	118	62	39	99	175	75	131	51	15	—	—	—	—	322	758	1080	—	—
No. 28,	113	220	71	175	50	44	116	187	79	173	48	27	—	—	—	—	350	953	1303	—	—
Total,	439	866	288	710	228	166	479	762	333	732	236	108	—	1	1	3	1483	3864	5347	9	7

of Prince County.

Members of Church of England.	Free Church.	Kirk of Scotland.	Presbytery of P. E. I.	Roman Catholics.	Methodists.	Baptists.	Bible Christians.	Quakers.	Jews.	Universalists.	Mormons.	Unitarians.	Other denominations.	Religious profession not stated.	NATIVES OF						Country not stated.	Total number of Males.	Total number of Females.	Total number of Inhabitants.
															England.	Scotland.	Ireland.	British Colonies.	P. E. Island.	Other countries.				
207	3	79	320	532	145	3	30	—	—	12	—	—	—	11	80	84	90	32	1043	2	—	690	652	1342
42	—	53	298	122	126	97	8	—	—	—	—	—	—	—	32	77	43	16	579	5	—	372	380	752
6	6	32	185	340	200	111	6	—	—	—	—	—	—	—	16	12	160	28	642	13	—	437	449	886
24	—	130	23	632	243	26	1	1	—	—	—	—	—	—	14	24	273	34	699	4	—	534	546	1080
58	21	290	64	119	574	164	—	—	—	6	—	—	5	2	52	36	44	39	1110	3	—	673	630	1303
337	30	584	890	1745	1288	401	45	1	—	18	1	—	10	13	194	233	610	149	4073	27	—	2706	2657	5363

Third Electoral District

NUMBER OF TOWNSHIPS.	NUMBER OF ACRES HELD					No. of acres of arable land.	CROPS RAISED IN 1854.							
	In fee simple.	Under lease.	By written demises.	By verbal agreement.	By occupants who are neither freeholders nor tenants.		Bushels of WHEAT	Bushels of BARLEY.	Bushels of OATS.	Busls. of BUCKWHEAT.	Bushels of POTATOES.	Bushels of TURNIPS.	lbs. of CLOVERSEED.	Tons of HAY.
No. 19, - - - -	4,525	12,282	245	201	227	8,100	10,590	1,000	35,855	652	35,320	17,690	206	512
No. 25, - - - -	10,765	893	1865	695	250	6,497	6,196	414	35,587	1029	28,242	13,164	108	420
No. 26, - - - -	5,497	7,591	752	446	150	13,734	6,733	774	31,362	1111	21,495	26,269	—	974
No. 27, - - - -	5,706	8,300	300	373	1020	5,731	4,705	1,212	37,395	2129	23,760	9,760	62	443
No. 28, - - - -	9,243	10,546	—	2	100	8,147	7,130	4,402	55,410	3890	31,248	42,043	2587	1373
Total, - - -	35,736	39,612	3162	1717	1747	42,209	35,354	7,802	195,609	8811	140,065	108,926	2963	3722

of

No. of Threshing Machines.
18
17
24
13
53
125

of Prince County.

No. of Threshing Machines.	Horses.	Neat Cattle.	Sheep.	Hogs.	Number of Churches.	School-houses.	Brewing and Distilling Establishments.	Tanneries.	Tobacco Manufactories.	Fishing Establishments.	NUMBER OF MILLS.			
											Grist Mills.	Carding Mills.	Saw Mills.	Fulling and Dressing Mills.
18	336	1189	2054	813	1	5	—	3	—	—	5	—	6	1
17	311	892	1474	411	—	—	—	—	—	—	4	—	3	—
24	304	1037	2316	487	—	—	1	—	—	—	3	1	4	—
13	263	1498	1702	413	—	—	—	—	—	—	—	—	3	—
53	391	1423	3004	519	—	—	—	—	—	—	1	1	1	1
125	1605	6039	10,550	2643	10	18	2	4	—	—	13	4	16	2

First Electoral District

NUMBER OF TOWNSHIPS.	MALES.						FEMALES.												INDIANS.	
	Under 5 years.	From 5 to 16.	From 16 to 21.	From 21 to 45.	From 45 to 60.	Upwards of 60.	Under 5 years.	From 5 to 16.	From 16 to 21.	From 21 to 45.	From 45 to 60.	Upwards of 60.	Ages not stated.	Deaf and Dumb.	Blind.	Insane.	Married.	Single.	Total number.	Males.	Females.
No. 20,	86	191	65	138	57	29	90	178	84	150	46	25		1			286	853	1139		
No. 21,	88	154	48	168	42	34	86	170	85	137	48	33		3			294	799	1093		
No. 22,	138	238	76	168	64	35	113	215	60	182	51	29		1	1		391	975	1366		
No. 23,	144	278	94	220	61	58	169	283	96	246	66	38		1	2	8	476	1277	1753		
No. 24, and Peter's Island,	266	248	224	289	91	59	168	322	161	263	96	50		2	1	2	622	1561	2183	14	15
No. 33,	84	170	67	172	41	32	78	154	75	147	57	17		1		1	324	767	1091		
No. 34,	103	219	102	199	69	58	99	199	120	221	63	50			2		452	1050	1502		
No. 67,	84	190	52	103	56	18	81	158	66	110	41	14					244	730	974		
Total,	934	1688	728	1457	484	323	884	1679	747	1456	468	256		9	6	14	3092	8012	11104	16	17

...strict

...Total number.	Indians. Males.	Indians. Females.
...139	—	—
...093	2	2
...369	—	—
...753	—	—
...183	14	15
...091	—	—
...502	—	—
...974	—	—
...104	16	17

of Queen's County.

Members of Church of England.	Free Church.	Kirk of Scotland.	Presbytery of P. E. I.	Roman Catholics.	Methodists.	Baptists.	Bible Christians.	Quakers.	Jews.	Universalists.	Mormons.	Unitarians.	Other denominations.	Religious profession not stated.	Natives of England.	Natives of Scotland.	Natives of Ireland.	Natives of British Colonies.	Natives of P. E. Island.	Natives of Other countries.	Country not stated.	Total number of Males.	Total number of Females.	Total number of Inhabitants.
282	239	25	274	245	51	10	1	—	—	—	—	1	—	11	46	94	58	34	896	—	11	566	573	1139
245	457	39	207	93	25	19	6	—	—	—	—	—	1	5	46	250	36	27	734	—	4	536	561	1097
71	457	40	125	614	7	31	12	—	—	—	—	—	2	10	20	226	187	18	867	2	49	719	650	1369
72	162	108	281	707	26	133	187	—	—	—	—	—	17	—	110	215	30	26	1369	3	—	855	898	1753
224	155	190	192	1260	—	62	80	—	—	—	—	—	—	49	90	120	43	31	1884	1	43	1134	1078	2212
161	47	339	90	88	167	10	177	—	—	—	—	—	—	12	147	88	35	10	776	13	22	566	525	1091
147	50	282	216	487	263	54	3	—	—	—	—	—	—	—	93	79	132	16	1162	—	20	750	752	1502
97	424	92	56	140	18	65	—	—	—	—	—	—	—	82	23	264	55	11	598	—	23	504	470	974
1299	1991	1115	1441	3634	557	444	466	—	—	—	—	1	20	169	575	1336	576	173	8286	19	172	5630	5507	11137

First Electoral District

NUMBER OF TOWNSHIPS.	NUMBER OF ACRES HELD					No. of acres of arable land.	CROPS RAISED IN 1854.							
	In fee simple.	Under lease.	By written demise.	By verbal agreement.	By occupants who are neither freeholders nor tenants.		Bushels of Wheat.	Bushels of Barley.	Bushels of Oats.	Bush. of Buckwheat.	Bushels of Potatoes.	Bushels of Turnips.	lbs. of Clovereed.	Tons of Hay.
No. 20, - - - -	2,579	11,401	590	288	154	5,358	9,016	1,217	29,027	396	31,873	9,879	213	506
No. 21, - - - -	3,722½	9,207	100	744	36	4,556	7,899	1,317	23,784	194	31,374	12,629	93	442
No. 22, - - - -	1,552	14,028	305	660	—	3,812	7,965	840	25,635	86	33,505	6,670	—	540
No. 23, - - - -	3,883	12,079	1,183	386	50	7,286	17,118	1,521	33,167	114	48,994	29,788	85	789
No. 24, and Peter's Island,	5,358	8,876	2,181	2,768	—	8,236	18,851	4,727	40,382	107	55,411	35,304	227	926
No. 33, - - - -	7,013	10,408	101	15	—	9,174	7,115	3,853	39,233	508	36,020	41,412	497	1,242
No. 34, - - - -	4,529	15,584	50	—	—	14,642	6,874	4,764	67,235	440	69,950	45,163	82	948
No. 67, - - - -	9,517	4,892	650	675	150	4,126	4,061	685	24,407	581	20,737	14,320	290	356
Total, - - -	38,153½	86,475	5,160	5,536	390	57,250	78,899	18,924	282,870	2,426	327,864	195,165	1,487	5,749

of

No. of Threshing Machines.
19
15
11
25
29
47
41
4
191

of Queen's County.

No. of Threshing Machines.	Horses.	Neat Cattle.	Sheep.	Hogs.	Number of Churches.	School-houses.	Brewing and Distilling Establishments.	Tanneries.	Tobacco Manufactories.	Fishing Establishments.	NUMBER OF MILLS.			
											Grist Mills.	Carding Mills.	Saw Mills.	Fulling and Dressing Mills.
19	271	838	1,579	528	2	5	1	—	—	—	2	1	—	—
15	218	862	1,445	532	4	3	1	—	—	—	3	—	2	—
11	257	1,023	1,897	579	2	2	—	—	—	—	3	1	—	—
25	353	1,593	2,861	671	5	6	—	1	—	—	3	1	3	—
29	488	1,736	3,146	1,075	2	9	—	—	—	—	3	1	3	—
47	408	1,583	3,125	692	3	10	—	1	—	—	2	—	1	—
41	506	1,564	3,483	852	7	3	1	—	—	—	2	2	2	1
4	193	1,089	817	449	3	3	—	3	—	—	1	1	4	1
191	2,694	10,288	18,353	4,378	28	47	7	7	—	3	20	6	17	2

Second Electoral District

NUMBER OF TOWNSHIPS.	MALES.						FEMALES.												INDIANS.	
	Under 5 years.	From 5 to 16.	From 16 to 21.	From 21 to 45.	From 45 to 60.	Upwards of 60.	Under 5 years.	From 5 to 16.	From 16 to 21.	From 21 to 45.	From 45 to 60.	Upwards of 60.	Ages not stated.	Deaf and Dumb.	Blind.	Insane.	Married.	Single.	Total number.	Males.	Females.
No. 29,	184	216	104	192	61	54	135	239	83	220	46	46	—	3	—	—	464	1146	1610	—	—
No. 30,	114	149	43	149	47	26	118	154	50	159	36	31	—	—	—	—	308	768	1076	—	—
No. 31,	111	231	50	134	58	44	113	208	79	159	45	32	—	3	—	—	348	916	1264	—	—
No. 32,	96	195	69	136	62	32	82	176	71	145	48	31	—	—	—	1	290	853	1143	—	—
No. 35,	91	212	82	138	62	22	90	200	83	148	44	32	—	—	—	1	302	892	1194	—	—
No. 36,	89	198	73	111	80	39	79	173	91	122	59	17	—	—	—	—	306	820	1126	—	—
No. 37,	67	119	43	209	32	35	75	83	58	136	33	36	—	—	—	—	216	703	919	—	—
No. 48,	107	190	61	182	53	30	115	197	77	181	42	32	—	3	4	4	346	924	1270	59	61
No. 65,	133	253	77	193	71	50	142	219	72	196	68	32	—	2	4	6	424	1082	1506	—	—
Total,	992	1793	605	1444	526	332	949	1649	664	1466	425	264	—	10	8	15	3004	8104	11108	71	71

of Queen's County.

Members of Church of England.	Free Church.	Kirk of Scotland.	Presbytery of P. E. I.	Roman Catholics.	Methodists.	Baptists.	Bible Christians.	Quakers.	Jews.	Universalists.	Mormons.	Unitarians.	Other denominations.	Religious profession not stated.	NATIVES OF						Country not stated.	Total number of Males.	Total number.	Total number.
															England.	Scotland.	Ireland.	British Colonies	P. E. Island.	Other countries.				
283	31	463		499	303	13								1	112	90	263	27	1104	5	9	841	769	1610
230	184	398	5	392	13									39	67	167	180	15	557	1	150	528	548	1076
236	209	341		248	140	90	6								124	149	110	44	835	2		628	636	1264
344	56	230		166	154	168								22	78	73	83	23	828		66	593	558	1151
31	12	62	1	1013	23	13								33	9	61	156	9	909		50	607	587	1194
17	10	10		1061	19									19	3	46	344	30	894	5	4	590	536	1126
73	13	742		512	170									17	15	33	79	14	775		17	513	420	933
92	180	614	4	366	26	103	13							40	42	183	126	17	1118	1	19	777	729	1506
1140	771	2311	331	4999	848	660	14							176	425	883	1478	210	7802	17	435	5762	5488	11250

Second Electoral District

NUMBER OF TOWNSHIPS.	NUMBER OF ACRES HELD					No. of acres of arable land	CROPS RAISED IN 1854.								
	In fee simple.	Under lease.	By written demises.	By verbal agreement.	By occupants who are neither freeholders nor tenants.		Bushels of Wheat	Bushels of Barley.	Bushels of Oats.	Bush. of Buckwheat.	Bushels of Potatoes.	Bushels of Turnips.	Lbs. of Clovereed.	Tons of Hay.
No. 29,	150	1,452	152	1,944	—	7,373	5,544	3,358	43,835	3721	31,350	14,728	228	823
No. 30,	3,307	5,737	450	50	3,895	5,110	1,827	1,862	15,440	270	17,069	6,386	—	227
No. 31,	7,157	6,592	—	394	80	4,588	3,870	1,552	24,228	872	35,059	10,912	15	897
No. 32,	6,231	7,086	—	—	—	6,930	4,629	4,773	29,975	768	32,486	25,729	35	1,086
No. 35,	779	10,779	680	476	616	9,475	3,085	1,941	26,600	—	32,331	9,566	10	324
No. 36,	300	9,943	—	902	2,169	2,844	4,227	665	14,337	3	28,748	3,345	186	123
No. 37,	9,492	5,219	10	360	650	9,929	4,795	1,436	14,374	37	31,525	5,049	30	789
No. 48,	3,438	11,728	—	184	—	5,550	6,500	2,175	34,498	352	41,935	29,709	—	731
No. 65,	4,287	12,566	627	—	—	6,160	7,222	3,607	31,354	455	54,438	29,733	6	743
Total,	35,141	71,102	1,919	4,310	7,410	57,959	41,699	21,369	234,641	6,478	304,941	165,157	510	5,743

of Queen's County.

No. of Threshing Machines.	Horses.	Neat Cattle.	Sheep.	Hogs.	Number of Churches.	School-houses.	Brewing and Distilling Establishments.	Tanneries.	Tobacco Manufactories.	Fishing Establishments.	NUMBER OF MILLS.			
											Grist Mills.	Carding Mills.	Saw Mills.	Fulling and Dressing Mills.
26	379	1,274	2,299	723	—	—	—	—	—	—	—	—	—	—
—	113	551	932	504	—	—	—	—	—	—	—	—	—	—
4	288	1,122	1,951	814	1	—	—	1	—	—	1	1	—	—
35	330	1,068	2,045	474	—	—	—	—	—	—	1	1	1	—
10	257	920	1,527	599	—	—	—	—	—	—	—	—	—	—
186	207	786	1,135	600	—	—	—	—	—	—	—	—	—	—
30	215	878	1,185	545	—	—	—	—	—	—	—	—	—	—
17	306	1,098	2,620	783	—	—	—	—	—	—	—	—	—	—
5	327	901	2,513	770	3	4	—	—	—	1	1	—	1	—
74	2,423	8,598	16,207	5,612	15	42	—	5	—	1	18	6	27	—

Third Electoral District

NUMBER OF TOWNSHIPS.	MALES.						FEMALES.													INDIANS.	
	Under 5 years.	From 5 to 16.	From 16 to 21.	From 21 to 45.	From 45 to 60.	Upwards of 60.	Under 5 years.	From 5 to 16.	From 16 to 21.	From 21 to 45.	From 45 to 60.	Upwards of 60.	Ages not stated.	Deaf and Dumb.	Blind.	Insane.	Married.	Single.	Total number.	Males.	Females.
No. 49,	112	236	78	203	69	52	139	208	98	216	68	42	—	4	—	—	436	1085	1521	4	3
No. 50,	123	230	70	214	55	41	125	190	80	247	50	23	—	3	—	—	364	1090	1454	—	—
No. 57,	170	297	115	246	108	70	159	283	122	280	85	63	—	—	1	3	536	1462	1998	—	—
No. 58,	97	180	65	153	57	28	103	170	89	163	56	31	—	—	—	3	324	868	1192	—	—
No. 60,	55	116	45	108	33	9	29	58	50	70	19	9	—	—	—	—	176	425	601	—	—
No. 62,	86	135	54	119	39	17	111	132	55	126	36	15	—	2	—	2	278	647	925	—	—
Total,	643	1194	427	1043	361	217	666	1041	494	1102	314	189	—	12	1	10	2114	5577	7691	6	5

District

Total number.	Indians. Males.	Indians. Females.
1521	2	2
1454	4	3
1998	—	—
1192	—	—
601	—	—
925	—	—
7691	6	5

of Queen's County.

Members of Church of England.	Free Church.	Kirk of Scotland.	Presbytery of P. E. I.	Roman Catholics.	Methodists.	Baptists.	Bible Christians.	Quakers.	Jews.	Universalists.	Mormons.	Unitarians.	Other denominations.	Religious profession not stated.	Natives of England.	Natives of Scotland.	Natives of Ireland.	Natives of British Colonies.	Natives of P. E. Island.	Natives of Other countries.	Country not stated.	Total number of Males.	Total number of Females.	Total number of Inhabitants.
65	11	218	66	742	306	78	39	—	—	—	—	—	—	—	28	49	160	66	1199	8	15	752	773	1525
137	34	466	9	560	29	18	208	—	—	—	—	—	—	—	26	108	40	35	1245	7	—	737	724	1461
16	260	1128	7	169	9	80	11	—	—	—	—	—	1	17	12	370	114	105	1290	94	13	1006	992	1998
—	256	748	—	167	—	11	—	—	—	—	—	—	—	10	5	242	62	21	778	—	84	580	612	1192
—	—	598	—	3	—	—	—	—	—	—	—	—	—	—	—	171	—	2	364	—	64	366	235	601
—	335	569	—	21	—	—	—	—	—	—	—	—	—	—	1	202	3	27	680	—	12	450	475	925
218	896	3727	82	1962	344	187	258	—	—	—	—	—	1	27	72	1142	379	256	5556	109	188	3891	3811	7702

Third Electoral District

NUMBER OF TOWNSHIPS.	NUMBER OF ACRES HELD					No. of acres of arable land.	CROPS RAISED IN 1854.							
	In fee simple.	Under lease.	By written demise.	By verbal agreement.	By occupants who are neither freeholders nor tenants.		Bushels of Wheat.	Bushels of Barley.	Bushels of Oats.	Bushls. of Buckwheat.	Bushels of Potatoes.	Bushels of Turnips.	lbs. of Clovereed.	Tons of Hay.
No. 49, - - - -	6,309	6,989	1,360	1,023	25	14,459	7,233	1,834	63,538	59	43,075	13,083	—	1,032
No. 50, - - - -	6,660	6,046	2,258	777	12	6,390	5,455	2,759	43,313	21	36,697	7,914	33	1,017
No. 57, - - - -	9,680	8,075	425	220	—	7,444	10,232	928	36,135	—	3,533	6,316	44	815
No. 58, - - - -	6,342	4,834	813	715	175	4,340	4,141	182	20,625	—	27,301	3,152	5	329
No. 60, - - - -	4,038	3,643	—	—	—	2,460	2,948	4	10,444	—	11,489	1,301	—	150
No. 62, - - - -	2,632	4,160	—	3,428	225	3,147	4,931	327	14,947	10	21,737	1,462	20	283
Total, - - -	35,661	33,747	4,869	6,163	437	38,240	34,940	6,034	189,002	90	143,832	33,228	102	3,626

of

No. of Threshing Machines.
12
7
17
1
1
3
41

District

	lbs. of Cloverseed.	Tons of Hay.
083	—	1,032
914	33	1,017
316	44	815
152	5	329
301	—	150
462	20	283
228	102	3,626

of Queen's County.

No. of Threshing Machines.	Horses.	Neat Cattle.	Sheep.	Hogs.	Number of Churches.	School-houses.	Brewing and Distilling Establishments.	Tanneries.	Tobacco Manufactories.	Fishing Establishments.	NUMBER OF MILLS. Grist Mills.	Carding Mills.	Saw Mills.	Fulling and Dressing Mills.
12	338	1,315	2,672	820	3	4	—	1	—	—	3	2	5	—
7	295	1,427	2,574	884	5	7	—	—	—	—	3	—	3	—
17	415	1,537	3,217	804	2	6	—	—	—	—	5	2	2	—
1	167	759	1,255	498	2	4	—	—	—	—	1	—	1	—
1	94	426	848	236	—	3	—	—	—	—	1	—	1	—
3	139	684	1,311	378	—	3	—	1	—	—	2	2	4	—
41	1,448	6,148	11,877	3,620	12	27	—	2	—	—	15	6	16	—

First Electoral District

NUMBER OF TOWNSHIPS.	MALES.						FEMALES.						Ages not stated.	Deaf and Dumb.	Blind.	Insane.	Married.	Single.	Total number.	INDIANS.	
	Under 5 years.	From 5 to 16.	From 16 to 21.	From 21 to 45.	From 45 to 60.	Upwards of 60.	Under 5 years.	From 5 to 16.	From 16 to 21.	From 21 to 45.	From 45 to 60.	Upwards of 60.								Males.	Females.
No. 43,	48	124	58	106	47	20	46	109	52	125	36	24	—	1	—	1	204	591	795	—	—
No. 44,	68	154	79	145	51	21	56	134	87	154	39	13	—	—	1	—	250	751	1001	—	—
No. 45,	66	184	71	213	66	25	91	160	69	187	55	17	—	—	—	3	302	902	1204	—	—
No. 46,	58	96	32	92	31	14	43	101	48	109	21	10	—	—	2	—	162	493	655	—	—
No. 47,	64	156	48	144	62	34	70	158	79	167	54	25	—	—	—	3	292	769	1061	—	—
Total,	304	714	288	700	257	114	306	662	335	742	205	89	—	1	3	7	1210	3506	4716	—	—

of

Members of Church of England.
24
26
13
1
3
67

District

...	Total number.	Indians. Males.	Indians. Females.
...1	795	—	—
...1	1001	—	—
...2	1204	—	—
[illegible]	655	—	—
[illegible]	1061	—	—
...6	4716	—	—

of King's County.

Members of Church of England.	Free Church.	Kirk of Scotland.	Presbytery of P. E. I.	Roman Catholics.	Methodists.	Baptists.	Bible Christians.	Quakers.	Jews.	Universalists.	Mormons.	Unitarians.	Other denominations.	Religious profession not stated.	Natives of England.	Natives of Scotland.	Natives of Ireland.	Natives of British Colonies.	Natives of P. E. Island.	Natives of Other countries.	Country not stated.	Total number of Males.	Total number of Females.	Total number of Inhabitants.
24	2	24	270	474	—	1	—	—	—	—	—	—	—	—	2	16	19	161	595	2	—	403	392	795
26	—	23	15	935	2	—	—	—	—	—	—	—	—	—	7	15	88	35	851	—	5	518	483	1001
13	8	15	10	1150	—	6	—	—	—	—	—	—	—	2	5	97	37	34	1815	15	1	625	579	1204
1	1	2	—	591	—	60	—	—	—	—	—	—	—	—	2	64	24	20	543	2	—	323	332	655
3	—	1	35	713	5	298	—	—	—	—	—	—	—	6	5	64	34	20	930	1	7	508	553	1061
67	11	65	330	3863	7	365	—	—	—	—	—	—	—	8	21	256	202	270	3934	20	13	2377	2339	4716

First Electoral District

NUMBER OF TOWNSHIPS.	NUMBER OF ACRES HELD					No. of acres of arable land.	CROPS RAISED IN 1854.							
	In fee simple.	Under lease.	By written demises.	By verbal agreement.	By occupants who are neither freeholders nor tenants.		Bushels of Wheat	Bushels of Barley.	Bushels of Oats.	Bush. of Buckwheat.	Bushels of Potatoes.	Bushels of Turnips.	lbs. of Cloverseed.	Tons of Hay.
No. 43, - - - -	3,242	3,624	818	101	700	4,400	3,107	2,202	15,021	32	20,878	3,961	626	247
No. 44, - - - -	8,898	2,427	—	115	525	3,142	4,126	2,451	19,103	—	19,519	3,973	—	351
No. 45, - - - -	8,778	1,138	—	—	2,239	4,077	3,491	3,303	23,094	—	16,431	2,514	20	405
No. 46, - - - -	2,840	1,507	—	330	3,372	2,152	2,188	2,489	18,450	—	13,599	2,588	5	232
No. 47, - - - -	11,841	550	592	952	2,115	4,697	5,144	4,072	38,088	9	28,268	6,747	9	579
Total, - - - -	35,599	9,246	1,410	1,498	8,951	18,468	17,966	14,517	113,756	41	98,695	19,783	660	1,814

District

lbs. of Cloverseed.	Tons of Hay.
626	247
—	351
20	405
5	232
9	579
660	1,814

of King's County.

No. of Threshing Machines.	Horses.	Neat Cattle.	Sheep.	Hogs.	Number of Churches.	School-houses.	Brewing and Distilling Establishments.	Tanneries.	Tobacco Manufactories.	Fishing Establishments.	NUMBER OF MILLS.			
											Grist Mills.	Carding Mills.	Saw Mills.	Fulling and Dressing Mills.
1	169	662	844	451	2	1	—	—	—	1	1	3	1	—
8	178	677	1,044	494	2	4	—	—	—	6	2	1	3	1
3	233	921	1,621	615	1	4	—	—	—	8	1	—	1	—
1	129	549	1,035	443	—	4	—	—	—	4	2	—	2	—
17	309	1,222	2,192	878	3	5	—	—	—	4	3	—	—	—
30	1,018	4,031	6,736	2,882	8	18	—	—	—	23	9	4	7	1

Second Electoral District

NUMBER OF TOWNSHIPS.	MALES.						FEMALES.														INDIANS.	
	Under 5 years.	From 5 to 16.	From 16 to 21.	From 21 to 45.	From 45 to 60.	Upwards of 60.	Under 5 years.	From 5 to 16.	From 16 to 21.	From 21 to 45.	From 45 to 60.	Upwards of 60.	Ages not stated.	Deaf and Dumb.	Blind.	Insane.	Married.	Single	Total number.	Members of Church of England.	Males.	Females.
No. 38,	19	60	39	66	39	8	45	83	43	77	17	8	—	—	—	—	118	386	504	36	—	—
No. 39,	45	91	20	95	23	12	37	74	32	83	32	16	—	—	—	—	152	400	552	36	—	—
No. 40,	53	117	48	99	47	11	43	119	53	75	32	7	—	1	—	—	188	515	703	12	—	—
No. 41,	71	142	61	110	47	34	77	143	49	154	37	14	—	1	2	4	242	737	979	1	1	2
No. 42,	42	91	36	83	27	13	39	91	39	97	23	15	—	—	—	—	146	452	598	23	—	—
No. 55, and Boughton Island,	78	161	67	153	37	20	72	148	76	112	43	24	—	—	—	—	250	771	1021	49	—	—
No. 56,	63	106	36	99	33	12	61	97	50	110	36	15	—	—	—	—	198	530	728	174	—	—
Total,	371	768	307	735	253	133	374	755	342	708	210	103	—	3	2	4	1294	3191	5085		2	2

of King's County.

Members of Church of England.	Free Church.	Kirk of Scotland.	Presbytery of P. E. I.	Roman Catholics.	Methodists.	Baptists.	Bible Christians.	Quakers.	Jews.	Universalists.	Mormons.	Unitarians.	Other denominations.	Religious profession not stated.	NATIVES OF England.	NATIVES OF Scotland.	NATIVES OF Ireland.	NATIVES OF British Colonies.	NATIVES OF P. E. Island.	NATIVES OF Other countries.	Country not stated.	Total number of Males.	Total number of Females.	Total number of Inhabitants.
174	196	45	984	3162	52	7	21	1	1	1	1	1	3	62	56	357	276	206	4171	20	1	2567	2522	5089

District

Total number.	Males.	Females.
5085	2	2

Second Electoral District

NUMBER OF TOWNSHIPS.	NUMBER OF ACRES HELD					No. of acres of arable land.	CROPS RAISED IN 1854.							
	In fee simple.	Under lease.	By written demises.	By verbal agreement.	By occupants who are neither freeholders nor tenants.		Bushels of Wheat.	Bushels of Barley.	Bushels of Oats.	Busls. of Buckwheat.	Bushels of Potatoes.	Bushels of Turnips.	lbs. of Clover seed.	Tons of Hay.
No. 38,	7,084	1,092	—	629	150	22,785	32,731	1,107	9,385	37	18,180	5,160	—	163
No. 39,	7,038	59	—	129	—	22,066	33,793	1,013	12,847	—	14,578	2,167	—	234
No. 40,	5,590	2,298	—	185	2,981	33,17	5,260	1,214	1,621	—	22,313	5,954	—	312
No. 41,	1,716	626	931	5,102	190	6,842	4,762	2,306	15,879	—	21,414	2,57	—	168
No. 42,	2,261	1,215	405	2,120	520	2,063	2,101	1,729	12,136	—	13,557	1,634	12	139
No. 55, and Boughton Island,	12,965	599	130	178	—	3,790	3,659	2,935	19,526	—	18,843	3,623	—	599
No. 56,	1,203	5,320	549	722	—	2,012	3,215	1,640	16,872	—	14,635	7,881	20	471
Total,	26,866	11,209	2,016	9,665	3,841	22,375	25,521	12,041	88,236	124	123,520	28,987	54	2,092

of King's County.

No. of Threshing Machines.	Horses.	Neat Cattle.	Sheep.	Hogs.	Number of Churches.	School-houses.	Breweries and Distilling Establishments.	Tanneries.	Tobacco Manufactories.	Fishing Establishments.	NUMBER OF MILLS.			
											Grist Mills.	Carding Mills.	Saw Mills.	Fulling and Dressing Mills.
8	129	528	872	317	2	2	—	—	—	—	1	—	1	—
10	133	479	117	384	—	4	—	1	—	—	1	1	1	—
3	193	632	1,086	661	2	2	—	—	—	—	2	—	—	—
2	192	767	1,172	437	1	4	—	—	—	—	1	—	—	—
3	168	501	819	337	—	3	—	—	—	1	1	1	1	—
5	209	872	1,459	530	2	3	—	—	—	—	1	—	2	—
7	168	708	913	401	1	1	—	—	—	1	2	—	2	—
38	1,192	4,487	7,038	3,067	8	19	—	3	—	2	8	2	7	—

Third Electoral District

NUMBER OF TOWNSHIPS.	MALES.						FEMALES.													INDIANS.	
	Under 5 years.	From 5 to 16.	From 16 to 21.	From 21 to 45.	From 45 to 60.	Upwards of 60.	Under 5 years.	From 5 to 16.	From 16 to 21.	From 21 to 45.	From 45 to 60.	Upwards of 60.	Ages not stated.	Deaf and Dumb.	Blind.	Insane.	Married.	Single.	Total number.	Males.	Females.
No. 51,	92	169	59	98	52	17	72	153	75	111	40	10	—	—	—	1	—	276	672	948	—	—
No. 52,	66	98	42	104	31	27	66	104	57	120	36	12	—	—	—	—	1	204	559	763	—	—
No. 53,	63	107	40	90	30	9	62	109	47	109	25	10	—	—	—	—	—	220	481	701	—	—
No. 54,	36	51	36	71	20	8	24	64	37	53	17	3	—	—	—	—	—	124	296	420	—	—
No. 59,	105	169	54	154	45	23	94	150	40	169	34	20	—	—	1	—	—	328	729	1057	—	—
No. 61, and Pammure Island,	77	106	21	69	30	20	53	112	30	87	25	12	—	—	—	—	—	168	474	642	—	—
No. 63,	62	96	27	81	25	20	49	87	39	81	26	15	—	—	—	—	—	184	424	608	—	—
No. 64,	120	214	57	156	59	28	116	222	69	175	40	29	—	—	1	—	—	332	897	1285	—	—
No. 66,	21	36	24	59	10	11	39	51	28	44	13	2	—	1	—	1	—	112	226	338	—	—
Total,	642	1046	360	882	302	163	575	1052	422	949	256	113	—	3	3	2	2004	4758	6762	3	4

District

Total number.	Indians. Males.	Females.
948	—	—
763	—	—
701	—	—
420	—	—
1057	—	—
642	—	—
608	3	4
1285	—	—
338	—	—
6762	3	4

# of King's County.

Members of Church of England.	Free Church.	Kirk of Scotland.	Presbytery of P. E. I.	Roman Catholics.	Methodists.	Baptists.	Bible Christians.	Quakers.	Jews.	Universalists.	Mormons.	Unitarians.	Other denominations.	Religious profession not stated.	Natives of England.	Scotland.	Ireland.	British Colonies.	P. E. Island.	Other countries.	Country not stated.	Total number of Males.	Total number of Females.	Total number of Inhabitants.
31	48	173	3	507	13	151	15	—	—	—	—	—	—	7	1	122	171	26	623	5	—	487	461	948
38	120	191	6	234	—	155	14	—	—	—	—	—	5	—	16	162	22	27	536	—	—	368	395	763
57	52	67	—	430	—	95	—	—	—	—	—	—	—	—	16	97	61	60	464	2	1	339	362	701
11	—	43	—	361	—	—	—	—	—	—	—	—	—	5	11	44	7	2	356	—	—	222	198	420
41	623	117	—	49	48	105	62	—	—	2	—	—	2	8	27	350	12	21	645	—	2	550	507	1057
17	70	10	—	420	13	—	92	—	—	—	—	—	2	9	20	14	77	31	455	2	43	323	319	642
18	280	90	24	141	4	20	32	—	—	—	—	—	1	5	21	75	27	64	420	—	8	314	301	615
37	593	205	—	57	8	49	332	—	—	—	—	—	—	4	141	117	11	62	941	—	13	634	651	1285
—	51	21	—	240	—	26	—	—	—	—	—	—	—	—	—	63	96	1	178	—	—	161	177	338
250	1837	917	33	2148	86	601	547	—	—	2	—	—	10	38	253	1044	484	294	4618	9	67	3398	3371	6769

Third Electoral District

NUMBER OF TOWNSHIPS.	NUMBER OF ACRES HELD					No. of acres of arable land.	CROPS RAISED IN 1854.							
	In fee simple.	Under lease.	By written demises.	By verbal agreement.	By occupants who are neither freeholders nor tenants.		Bushels of Wheat.	Bushels of Barley.	Bushels of Oats.	Buels. of Buckwheat.	Bushels of Potatoes.	Bushels of Turnips.	lbs. of Clover seed.	Tons of Hay.
No. 51,	4,423	8,964	216	100	56	2,969	4,143	502	15,165	200	28,638	3,728	—	360
No. 52,	7,241	1,212	70	80	3,764	2,914	3,984	884	11,485	51	26,707	4,544	39	310
No. 53,	1,849	2,246	265	150	135	1,196	2,656	786	10,115	8	18,731	3,460	—	218
No. 54,	2,934	634	306	—	1,820	1,305	1,106	618	4,678	3	6,914	1,053	—	137
No. 59,	4,697	9,920	70	—	700	3,095	4,421	794	17,315	25	28,055	6,770	—	349½
No. 61, and Paumure Island,	614½	4,961½	200	—	50	1,533½	2,756	1,180½	7,080	26	15,567	1,418	40	160½
No. 63,	2,375	3,210	726	796	80	1,545	3,137	2,070	10,704	21	17,371	3,467	10	198
No. 64,	3,854½	7,005	1,130	478	270	8,770	5,334	1,624	22,553	79	31,867	9,186	—	354½
No. 66,	410	—	—	109	5,337	1,285	1,860	199	7,411	—	12,410	468	—	114½
Total,	28,598	37,252½	2,983	1,734	12,512	24,612½	29,397	8,657½	106,506	413	186,260	34,094	89	2,210½

of King's County.

No. of Threshing Machines.	Horses.	Neat Cattle.	Sheep.	Hogs.	Number of Churches.	School-houses.	Brewing and Distilling Establishments.	Tanneries.	Tobacco Manufactories.	Fishing Establishments.	NUMBER OF MILLS.			
											Grist Mills.	Carding Mills.	Saw Mills.	Fulling and Dressing Mills.
1	168	701	1,152	136	1	1	—	—	—	—	1	1	1	1
1	139	718	1,045	504	—	3	—	—	—	—	4	—	6	1
2	107	515	739	361	—	3	—	—	—	—	1	—	1	—
2	54	286	394	170	—	1	—	—	—	—	1	—	—	—
3	179	838	1,286	504	—	5	—	—	—	—	4	1	6	—
3	109	456	640	398	—	1	—	2	—	—	2	—	3	—
7	111	523	670	347	1	2	—	—	—	—	—	1	1	—
14	205	881	1,587	459	—	6	—	—	—	—	4	—	4	—
1	66	285	404	182	—	1	—	—	—	—	—	—	—	—
39	1,138	5,203	7,917	3,361	8	23	—	2	—	—	17	5	22	2

City of Charlottetown

MALES.						FEMALES.												INDIANS.	
Under 5 years.	From 5 to 16.	From 16 to 21.	From 21 to 45.	From 45 to 60.	Upwards of 60.	Under 5 years.	From 5 to 16.	From 16 to 21.	From 21 to 45.	From 45 to 60.	Upwards of 60.	Deaf and Dumb.	Blind.	Insane.	Married.	Single.	Total number.	Males.	Females.
552	896	841	978	244	142	509	846	429	1289	214	123	2	4	26	1914	1599	6513	—	—

ottetown

	Total number.	Indians.	
		Males.	Females.
9	6513	—	—

and Royalty.

Members of Church of England.	Free Church.	Kirk of Scotland.	Presbytery of P. E. I.	Roman Catholics.	Methodists.	Baptists.	Bible Christians.	Quakers.	Jews.	Universalists.	Mormons.	Unitarians.	Other denominations.	Religious profession not stated.	Natives of						Country not stated.	Total number of Males.	Total number of Females.	Total number of Inhabitants.
															England.	Scotland.	Ireland.	British Colonies.	P. E. Island.	Other countries.				
1539	111	784	36	2669	1202	168	2	—	—	—	2		—	—	618	262	995	720	3848	58	12	3153	3360	6513

City of Charlottetown

NUMBER OF ACRES HELD					No. of acres of arable land.	CROPS RAISED IN 1854.							
In fee simple.	Under lease.	By written demise.	By verbal agreement.	By occupants who are neither freeholders nor tenants.		Bushels of WHEAT	Bushels of BARLEY.	Bushels of OATS.	Busls. of BUCKWHEAT.	Bushels of POTATOES.	Bushels of TURNIPS.	lbs. of CLOVERSEED.	Tons of HAY.
2,811½	1,717	36	222	244	3,955½	1,255½	5,468	18,501	337	19,284	74,770	—	934

lottetown

	lbs. of Cloverseed.	Tons of Hay.
70	—	934

and Royalty.

No. of Threshing Machines.	Horses.	Neat Cattle.	Sheep.	Hogs.	Number of Churches.	School-houses.	Brewing and Distilling Establishments.	Tanneries.	Tobacco Manufactories.	Fishing Establishments.	NUMBER OF MILLS.			
											Grist Mills.	Carding Mills.	Saw Mills.	Fulling and Dressing Mills.
10	351	824	870	418	6	12	4	7	2	—	3	2	1	1

Princetown

MALES.						FEMALES.												INDIANS.	
Under 5 years.	From 5 to 16.	From 16 to 21.	From 21 to 45.	From 45 to 60.	Upwards of 60.	Under 5 years.	From 5 to 16.	From 16 to 21.	From 21 to 45.	From 45 to 60.	Upwards of 60.	Deaf and Dumb.	Blind.	Insane.	Married.	Single.	Total number.	Males.	Females.
22	54	19	58	12	25	22	56	27	7[illegible]	10	25	—		[illegible]	[illegible]	297	405	—	—

and Royalty.

Members of Church of England.	Free Church.	Kirk of Scotland.	Presbytery of P. E. I.	Roman Catholics.	Methodists.	Baptists.	Bible Christians.	Quakers.	Jews.	Universalists.	Mormons.	Unitarians.	Other denominations.	Religious profession not stated.	NATIVES OF					Country not stated.	Total number of Males.	Total number of Females.	Total number of Inhabitants.
															England.	Scotland.	Ireland.	British Colonies.	P. E. Island.	Other countries.				
4	12	8	352	26	12	—	1	—	1	—	—	—	—	—	6	12	17	27	341	2	—	190	215	405

NUMBER OF ACRES HELD					No. of acres of arable land.	CROPS RAISED IN 1854.							
In fee simple.	Under lease.	By written demises.	By verbal agreement.	By occupants who are neit' freeholders nor tenants.		Bushels of WHEAT	Bushels of BARLEY.	Bushels of OATS.	Buels. of BUCKWHEAT.	Bushels of POTATOES.	Bushels of TURNIPS.	lbs. of CLOVERSEED.	Tons of HAY.
5,532	749	50	54	31	3,103½	4,263	802	13,939	66	14,270	7,925	161	315

incetown

	lbs. of Cloverseed.	Tons of Hay.
5	161	315

and Royalty.

No. of Threshing Machines.	Horses.	Neat Cattle.	Sheep.	Hogs.	Number of Churches.	School-houses.	Brewing and Distilling Establishments.	Tanneries.	Tobacco Manufactories.	Fishing Establishments.	NUMBER OF MILLS.			
											Grist Mills.	Carding Mills.	Saw Mills.	Fulling and Dressing Mills.
11	134	400	889	280	1	2	—	—	—	—	—	—	—	—

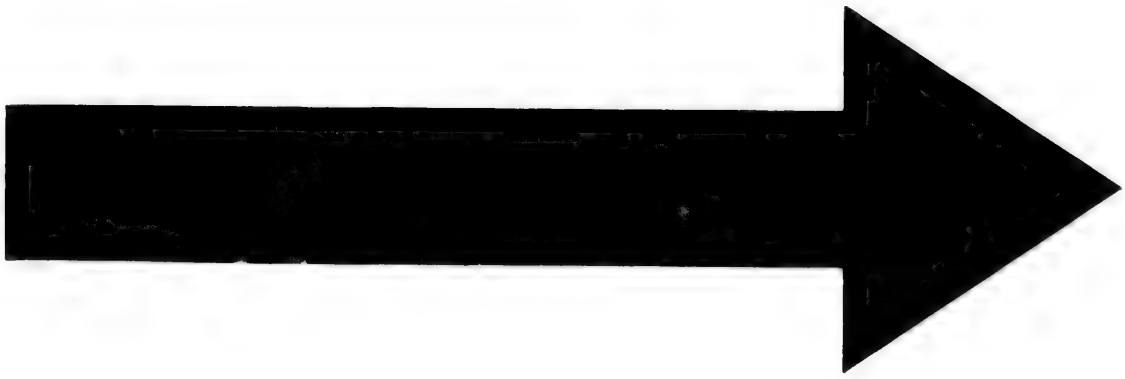

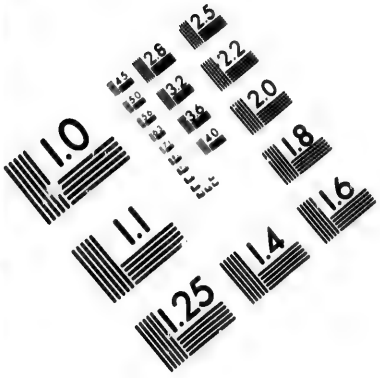

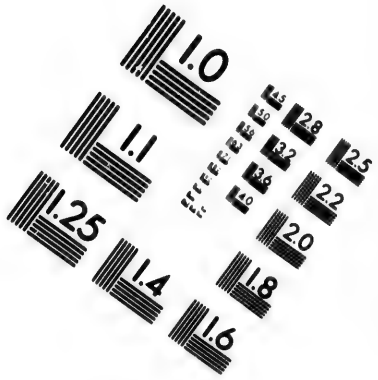

IMAGE EVALUATION TEST TARGET (MT-3)

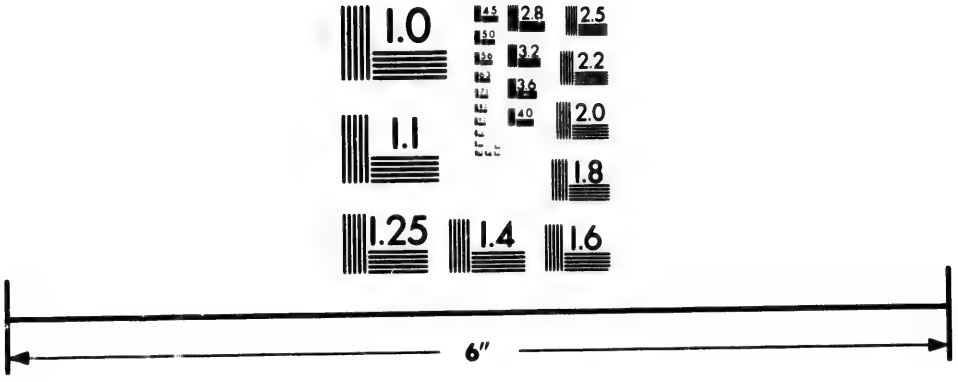

Photographic Sciences Corporation

23 WEST MAIN STREET
WEBSTER, N.Y. 14580
(716) 872-4503

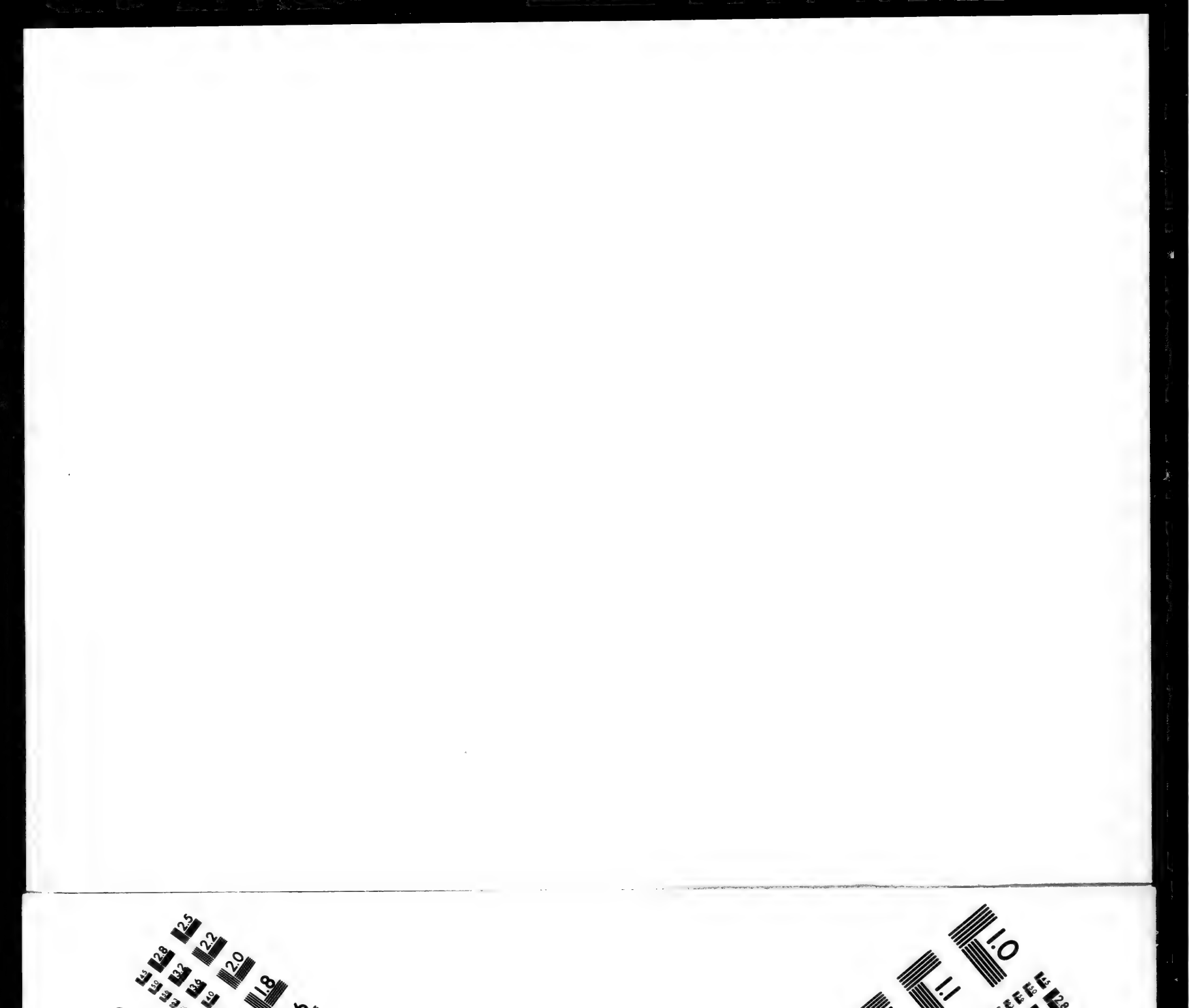

Georgetown, Reserved

MALES.						FEMALES.												INDIANS.	
Under 5 years.	From 5 to 16.	From 16 to 21.	From 21 to 45.	From 45 to 60.	Upwards of 60.	Under 5 years.	From 5 to 16.	From 16 to 21.	From 21 to 45.	From 45 to 60.	Upwards of 60.	Deaf and Dumb.	Blind.	Insane.	Married.	Single.	Total number.	Males.	Females.
42	102	81	110	41	19	48	107	76	103	30	9	—	—	—	224	544	768	—	—

Single.	Total number.	Indians.	
		Males.	Females.
544	768	—	—

Reserved

Lands, and Royalty.

Members of Church of England.	Free Church.	Kirk of Scotland.	Presbytery of P. E. I.	Roman Catholics.	Methodists.	Baptists.	Bible Christians.	Quakers.	Jews.	Universalists.	Mormons.	Unitarians.	Other denominations.	Religious profession not stated.	Natives of						Country not stated.	Total number of Males.	Total number of Females.	Total number of Inhabitants.
															England.	Scotland.	Ireland.	British Colonies.	P. E. Island.	Other countries.				
174	47	122	—	384	8	—	5	—	—	—	—	—	28	—	64	51	54	74	522	3	—	395	373	768

Georgetown, Reserved

NUMBER OF ACRES HELD					No. of acres of arable land.	CROPS RAISED IN 1854.							
In fee simple.	Under lease.	By written demises.	By verbal agreement.	By occupants who are neither freeholders nor tenants.		Bushels of WHEAT	Bushels of BARLEY.	Bushels of OATS.	Bush. of BUCKWHEAT.	Bushels of POTATOES.	Bushels of TURNIPS.	lbs. of CLOVERSEED.	Tons of HAY.
3,220	256	—	—	—	1,406	2,085	880	5,632	—	10,544	4,760	—	162

, Reserved

Bushels of Turnips.	lbs. of Clover Seed.	Tons of Hay.
4,760	—	162

Lands, and Royalty.

No. of Threshing Machines.	Horses.	Neat Cattle.	Sheep.	Hogs.	Number of Churches.	School-houses.	Brewing and Distilling Establishments.	Tanneries.	Tobacco Manufactories.	Fishing Establishments.	NUMBER OF MILLS.			
											Grist Mills.	Carding Mills.	Saw Mills.	Fulling and Dressing Mills.
5	76	226	141	122	4	3	—	4	—	—	—	—	1	—

Abstract of the Returns of the

ELECTORAL DISTRICTS, &c.	MALES.						FEMALES.													INDIANS.	
	Under 5 years.	5 and under 16.	16 and under 21.	21 and under 45.	45 and under 60.	Upwards of 60.	Under 5 years.	5 and under 16.	16 and under 21.	21 and under 45.	45 and under 60.	Upwards of 60.	Ages not stated.	Deaf and Dumb.	Blind.	Insane.	No. of Married.	No. of Single.	Total.	Males.	Females.
Prince County.																					
First District, -	684	1176	395	1055	307	185	594	1105	437	959	263	117	44	3	2	9	2110	5211	7321	52	42
Second District, -	392	663	238	634	181	122	357	599	289	623	196	78	1	4	2	9	1269	3098	4367	1	1
Third District, -	439	866	288	710	228	166	479	762	333	732	236	108	—	1	1	3	1483	3864	5347	9	7
P. Town & Royalty,	22	54	19	58	12	25	22	56	27	75	10	25	—	—	—	—	108	297	405	—	—
Total, - -	1537	2759	940	2457	728	498	1452	2522	1086	2389	699	328	45	8	5	21	4970	12,470	17,440	62	50
Queen's County.																					
First District, -	934	1688	728	1457	484	323	884	1679	747	1456	402	256	—	9	6	14	3092	8012	11,104	16	17
Second District, -	992	1793	605	1444	526	332	949	1649	664	1466	425	264	—	10	8	15	3004	8104	11,108	71	71
Third District, -	643	1194	427	1043	361	217	666	1041	494	1102	314	189	—	12	1	10	2114	5577	7691	6	5
Ch. Town & Royalty,	552	896	341	978	241	142	509	846	429	1239	214	123	—	2	1	26	1914	4599	6513	—	—
Total, - -	3121	5571	2101	4922	1612	1014	3008	5215	2334	5263	1421	832	—	33	16	65	10,124	26,292	36,416	93	93
King's County.																					
First District, -	304	714	288	700	257	114	306	662	335	742	205	89	—	1	3	7	1210	3506	4716	1	—
Second District, -	371	768	307	733	253	133	374	755	342	736	216	103	—	3	2	4	1294	3791	5085	2	2
Third District, -	642	1046	360	882	302	163	575	1052	429	949	256	113	—	3	3	12	2004	4758	6762	3	4
G. Town & Royalty,	42	102	81	110	41	19	48	107	70	103	30	9	—	—	—	—	224	544	768	—	—
Total, - -	1359	2630	1036	2425	853	429	1303	2576	1176	2530	707	314	—	7	8	13	4732	12,599	17,331	5	6
Total P. E. Island,	6017	10,960	4077	9804	3196	1941	5763	10,313	4595	10,182	2821	1474	45	48	32	99	19,826	51,361	71,187	160	149

rns of the

No. of Single.	Total.	Indians. Males.	Indians. Females.
5211	7321	52	42
3098	4367	1	1
3864	5347	9	7
297	405	—	—
12,470	17,440	62	50
8012	11,104	16	17
8104	11,108	71	71
5577	7691	6	5
4599	6513	—	—
26,292	36,416	93	93
3506	4716	—	—
3791	5085	2	2
4758	6762	3	4
544	768	—	—
2,599	17,331	5	6
51,361	71,187	160	149

Population of P. E. Island, 1855.

Members of Church of England.	Free Church.	Kirk of Scotland.	Presbytery of P. E. I.	Roman Catholics.	Methodists.	Baptists.	Bible Christians.	Quakers.	Jews.	Universalists.	Mormons.	Unitarians.	Other denominations.	Religious profession not stated.	Natives of England.	Natives of Scotland.	Natives of Ireland.	Natives of British Colonies.	Natives of P. E. Island.	Natives of Other countries.	Countries not stated.	Total number of Males.	Total number of Females.	Total number of Inhabitants.	Population in 1848.	Septennial Increase.	Decrease.
789	18	50	1273	4621	185	47	373	—	—	—	4	—	24	28	256	161	355	341	6077	16	209	3830	3585	7415	5748	1667	—
723	22	38	984	2265	124	91	21	—	—	1	—	2	38	60	158	129	140	116	3738	10	78	2231	2138	4369	3745	624	—
337	30	584	890	1745	1288	401	45	—	—	18	1	—	10	13	194	233	610	149	4073	27	77	2706	2657	5363	5202	161	—
4	2	8	352	26	12	—	—	—	—	—	—	—	—	—	6	12	17	27	341	2	—	190	215	405	447	—	42
1853	72	680	3499	8660	1609	539	439	1	1	19	5	2	72	101	614	535	1122	633	14,229	55	364	8958	8594	17,552	15,142	2410	42
1299	1991	1115	1441	3631	557	444	466	—	—	—	—	1	20	169	575	1336	576	173	8286	19	172	5630	5507	11,137	9746	1391	—
1140	771	2311	331	4999	848	660	14	—	—	—	—	—	—	176	425	883	1478	210	7802	17	435	5762	5488	11,250	10,454	796	—
218	896	3727	82	1962	344	187	258	—	—	—	—	—	1	27	72	1142	379	256	5556	109	188	3891	3811	7702	7194	508	—
1539	111	784	36	2669	1202	168	2	—	—	—	2	—	—	—	618	262	995	720	3848	58	12	3153	3360	6513	4717	1796	—
4196	3769	7937	1890	13,264	2951	1459	740	—	—	—	2	1	21	372	1690	3623	3428	1359	25,492	203	807	18436	18166	36,602	32,111	4491	—
67	11	65	330	3863	7	365	—	—	—	—	—	—	—	8	21	256	202	270	3934	20	13	2377	2339	4716	4340	376	—
174	196	45	984	3462	52	88	21	—	—	1	—	1	3	62	56	357	276	206	4174	20	—	2567	2522	5089	4763	326	—
250	1837	917	33	2448	86	601	547	—	—	2		—	10	38	253	1044	484	294	4618	9	67	3398	3371	6769	5644	1125	—
174	47	122	—	384	8	—	5	—	—	—	—	—	28	—	64	51	54	74	522	3	—	395	373	768	678	90	—
665	2091	1149	1347	10,157	153	1054	573	—	—	3	—	1	41	108	394	1708	1016	844	13,248	52	80	8737	8605	17,342	15,425	1917	—
6714	5932	9766	6736	32,081	4713	3052	1752	1	1	22	7	4	134	581	2698	5866	5566	2836	52,969	310	1251	36131	35365	71496	62,678	8818	42

Abstract of the Statistical

ELECTORAL DISTRICTS, &c.	NUMBER OF ACRES HELD					No. of acres of arable land.	CROPS RAISED IN 1854.							
	In fee simple.	Under lease.	By written demise.	By verbal agreement.	By occupants who are neither freeholders nor tenants.		Bushels of Wheat.	Bushels of Barley.	Bushels of Oats.	Busls. of Buckwheat.	Bushels of Potatoes.	Bushels of Turnips.	lbs. of Clovereed.	Tons of Hay.
Prince County.														
First District, -	20,887	4,655½	4,376	5,292	11,784	30,550	53,877	7,031	57,040	637	213,145	41,245	—	2,602½
Second District, -	39,958	13,682	1,234	1,046	100	22,180½	31,822	7,101	75,218	1,543	90,925	42,507	161	2,142½
Third District, -	35,736	39,612	3,162	1,717	1,747	42,209	35,354	7,802	195,609	8,811	140,065	108,926	2,963	3,722
P. Town & Royalty,	5,532	749	50	54	31	3,163½	4,263	802	13,939	63	14,270	7,925	161	315
Total, - -	102,163	58,698½	8,822	9,009	13,662	98,043	125,316	22,736	341,806	11,050	458,405	200,603	3,285	8,782
Queen's County.														
First District, -	38,153½	86,475	5,160	5,536	390	57,250	78,899	18,924	282,870	2,426	327,864	195,165	1,487	5,749
Second District, -	35,141	71,102	1,919	4,310	7,410	57,959	41,699	21,369	234,641	6,478	304,941	165,157	510	5,743
Third District, -	35,661	33,747	4,869	6,163	437	38,240	34,940	6,034	189,002	90	143,832	33,228	102	3,626
Ch. Town & Royalty,	2,811½	1,717	36	222	244	3,955	1,255	5,468	18,501	337	19,284	74,770	—	934
Total, - -	111,767	193,041	11,984	16,231	8,481	157,394	156,793	51,795	725,014	9,331	795,921	468,320	2,099	16,052
King's County.														
First District, -	35,599	9,246	1,410	1,498	8,951	18,468	17,966	14,517	113,756	41	98,695	19,783	660	1,814
Second District, -	26,866	11,209	2,016	9,665	3,841	22,375	25,521	12,644	88,236	124	123,520	28,997	54	2,092
Third District, -	28,398	37,252	2,983	1,704	12,512	24,612	29,397	8,657	106,506	413	186,260	34,094	89	2,210
Geo. Town & Royalty,	3,220	256	—	—	—	1,406	2,085	880	5,632	—	10,544	4,760	—	162
Total, - -	94,083	57,963	6,409	12,867	25,304	66,861	74,969	36,698	314,130	578	419,019	87,634	803	6,278
Total P. E. Island, -	308,013	309,702	27,215	38,107	47,447	322,298	357,078	110,629	1,380,950	20,959	1,673,345	756,557	6,187	31,112
Total as per Census in 1848,	280,649	330,926	31,312	38,783	65,434	215,384	219,787	75,521	746,383	——	731,575	153,933	14,900	45,128
Increase, - -	27,364	——	——	——	——	106,914	137,291	35,108	634,567	——	941,770	602,624	——	——
Decrease, - - -	——	21,223½	4,097	676	17,987	——	——	——	——	——	——	——	8,713	14,015

Returns of P. E. Island.—1855.

No. of Threshing Machines.	Horses.	Neat Cattle.	Sheep.	Hogs.	Number of Churches.	School-houses.	Brewing and Distilling Establishments.	Tanneries.	Tobacco Manufactories.	Fishing Establishments.	NUMBER OF MILLS.			
											Grist Mills.	Carding Mills.	Saw Mills.	Fulling and Dressing Mills.
42	1476	5500	11,382	3619	16	21	2	2	—	7	18	7	24	—
64	958	3415	5789	2105	11	20	2	3	—	1	10	2	6	—
125	1605	6039	10,550	2643	10	18	2	4	—	—	13	4	16	2
11	134	400	889	280	1	2	—	—	—	—	—	—	—	—
242	4173	15,354	28,610	8647	38	61	6	9	—	8	41	13	46	2
191	2694	10,288	18,353	4578	28	47	7	7	—	3	20	6	17	2
74	2423	8598	16,207	5612	15	42	—	5	—	1	18	6	27	—
41	1448	6148	11,877	3620	12	27	—	2	—	—	15	6	16	—
10	351	824	870	418	6	12	4	1	2	—	3	2	1	1
316	6916	25,858	47,307	14,028	61	128	21	21	2	4	56	20	61	3
30	1018	4031	6736	2882	8	18	—	—	—	23	9	4	7	1
38	1192	4487	7038	3067	8	19	—	3	—	2	8	2	7	—
39	1138	5203	7917	3361	8	23	—	2	—	—	17	5	22	2
5	76	226	441	222	4	3	—	4	—	—	—	—	1	—
112	3124	13,947	22,132	9532	28	63	—	9	—	25	34	11	37	3
770	14,513	55,159	98,049	32,207	127	252	17	39	2	37	131	44	144	8
246	12,845	49,310	92,785	19,863	109	182	13	—	—	—	116	27	139	—
524	1668	5849	5264	12,344	18	70	4	——	——	——	15	17	5	——

Abstract of Returns of Tenures of

NUMBER OF TOWNSHIP.	NUMBER OF PERSONS HOLDING					No. OF TERMS OF LEASE OR AGREEMENT.					RENT PER ACRE, STERLING.			RENT PER ACRE, CURRENCY.			RENT PER ACRE.	
	In fee simple.	Under Lease.	Under Demises.	By Agreements.	Without Agreements.	999 years.	From 100 to 999 years.	50 years and under 100.	30 years and under 50.	Under 30 years.	6d. and under.	1s. and above 6d.	2s. and above 1s.	6d. and under.	1s. and above 6d.	2s. and above 1s.	Over 2s. & not over 3s.	Over 3s.
No. 1,	4	183	8	13	35	196	—	—	—	—	31	168	—	—	—	—	—	—
No. 2,	1	69	3	14	—	69	—	—	—	—	—	56	2	—	—	—	—	—
No. 3,	30	29	2	5	41	28	—	—	—	—	—	6	—	—	23	—	—	—
No. 4,	—	44	—	6	9	50	—	—	—	—	6	47	4	—	—	—	—	—
No. 5,	1	61	10	5	—	66	—	—	—	—	—	49	3	—	—	—	2	—
No. 6,	—	20	7	8	4	28	—	—	—	—	2	28	—	—	—	—	—	—
No. 7,	29	29	—	1	1	29	—	—	—	—	—	29	—	—	—	—	—	—
No. 8,	25	4	3	—	37	4	—	—	—	—	1	3	—	—	—	—	—	—
No. 9,	1	11	3	4	3	—	9	—	—	—	—	—	—	4	10	—	—	—
No. 10,	—	18	1	—	—	—	—	18	—	—	—	—	—	1	18	—	—	—
No. 11,	6	55	8	16	18	71	—	—	—	—	—	—	—	17	54	—	—	—
No. 12,	16	24	1	3	5	27	—	—	—	—	—	27	—	—	—	—	—	—
No. 13,	27	42	1	19	—	32	5	22	1	—	2	52	4	—	—	—	—	—
No. 14,	66	33	9	6	5	39	—	—	—	—	—	20	—	—	15	—	—	—
No. 15,	111	—	15	23	—	—	—	—	—	—	—	—	—	—	—	—	—	—
No. 16,	12	90	—	6	1	21	5	65	—	—	—	75	2	2	17	—	—	—
No. 17,	147	30	—	8	—	19	4	9	—	—	—	—	—	2	29	—	2	—
No. 18,	71	85	10	5	—	90	—	—	—	—	—	86	—	1	4	—	—	—
No. 19,	44	142	3	3	3	145	—	—	—	—	3	138	—	—	3	—	—	—
No. 20,	29	136	9	4	2	83	52	—	—	—	—	132	8	—	—	—	—	—
No. 21,	41	138	2	12	1	150	—	—	—	—	31	102	12	—	—	—	—	5
No. 22,	14	192	2	15	—	8	175	7	—	—	2	189	—	8	2	—	—	—
No. 23,	41	199	25	9	1	131	9	59	—	—	—	107	65	—	39	16	—	—
No. 24,	75	104	52	60	—	13	4	—	1	—	—	194	24	—	17	4	—	—
No. 25,	99	17	13	8	1	25	—	—	—	—	—	21	—	—	4	—	—	—
No. 26,	36	90	6	7	2	97	—	—	—	—	—	97	—	—	—	—	—	—
No. 27,	52	112	5	8	14	119	—	—	—	1	—	68	1	5	41	—	—	—
No. 28,	80	124	—	1	1	115	—	—	—	2	—	—	—	31	40	46	—	—
No. 29,	14	174	5	32	—	202	—	—	—	—	—	202	—	—	—	—	—	—
No. 30,	34	79	2	3	58	28	—	49	—	—	—	81	—	—	—	—	—	—
No. 31,	72	108	1	8	2	27	—	58	20	—	—	—	—	—	16	86	7	—
No. 32,	84	85	—	—	—	79	—	—	—	6	—	74	11	—	—	—	—	—
No. 33,	57	112	2	3	—	115	—	—	—	—	2	112	1	—	—	—	—	—
No. 34,	48	176	—	2	—	178	—	—	—	—	—	170	7	—	—	—	—	3
No. 35,	8	122	8	5	11	91	—	35	—	—	—	—	—	—	57	71	7	—
No. 36,	4	134	—	15	—	27	140	—	8	—	—	—	—	4	119	50	—	—
No. 37,	80	52	1	6	5	47	—	10	—	—	—	—	—	3	35	11	5	—
No. 38,	56	23	—	10	2	33	—	—	—	—	—	6	—	—	13	—	—	—
No. 39,	80	4	—	4	—	7	—	—	1	—	—	3	—	—	3	—	—	1
Forward,	1595	3150	204	357	262	2489	403	332	31	9	80	2342	144	78	559	284	23	9

Lands, Rents, &c., P. E. Island.—1855.

NUMBER OF TOWNSHIP.	NUMBER OF PERSONS HOLDING					NO. OF TERMS OF LEASE OR AGREEMENT.					RENT PER ACRE. STERLING.			RENT PER ACRE. CURRENCY.			RENT PER ACRE.	
	In fee simple.	Under Lease.	Under Demises.	By Agreement.	Without Agreement.	999 years.	From 100 to 999 years.	50 years and under 100.	30 years and under 50.	Under 30 years.	6d. and under.	1s. and above 6d.	2s. and above 1s.	6d. and under.	1s. and above 6d.	2s. and above 1s.	Over 2s. & not over 3s.	Over 3s.
Forward, - - -	1595	3150	204	357	262	2489	403	332	31	9	80	2342	144	78	559	284	23	9
No. 40, - - - -	51	25																
No. 41, - - - -	22	11																
No. 42, - - - -	24	16																
No. 43, - - - -	39	59	14															
No. 44, - - - -	96	41																
No. 45, - - - -	106	18																
No. 46, - - - -	32	21																
No. 47, - - - -	110	6																
No. 48, - - - -	31	139	24															
No. 49, - - - -	82	97	17															
No. 50, - - - -	93	68	32															
No. 51, - - - -	44	94																
No. 52, - - - -	60	17																
No. 53, - - - -	25	20																
No. 54, - - - -	23	10																
No. 55, - - - -	124	10																
No. 56, - - - -	14	70																
No. 57, - - - -	103	150																
No. 58, - - - -	74	71																
No. 59, - - - -	29	131																
No. 60, - - - -																		
No. 61, - - - -																		
No. 62, - - - -																		
No. 63, - - - -																		
No. 64, - - - -																		
No. 65, - - - -																		
No. 66, - - - -																		
No. 67, - - - -																		
Total Townships, - -	3062	4773	423	657	617	3703	440	413	75	96	113	3251	124	84	685	446	32	33
Charlottetown and Royalty,	53	29	1	5	4												1	32
Georgetown and Royalty,	67	11															1	
Princetown and Royalty,	49	13	1	3	10													
Total P. E. Island, -	3231	4826	425	665	631	3718	442	415	77	116	113	3251	124	84	685	447	34	65
Returns 1848, - -	2585	4293	431	675	869	3233	444	322	308	216	315	3092	405	106	494	503	37	115
Increase, - - - -	646	533	—	—	—	485	—	93	—	—	—	159	19	—	191	—	—	—
Decrease, - - - -	—	—	6	10	215	—	2	—	231	100	202	—	—	22	—	56	3	50